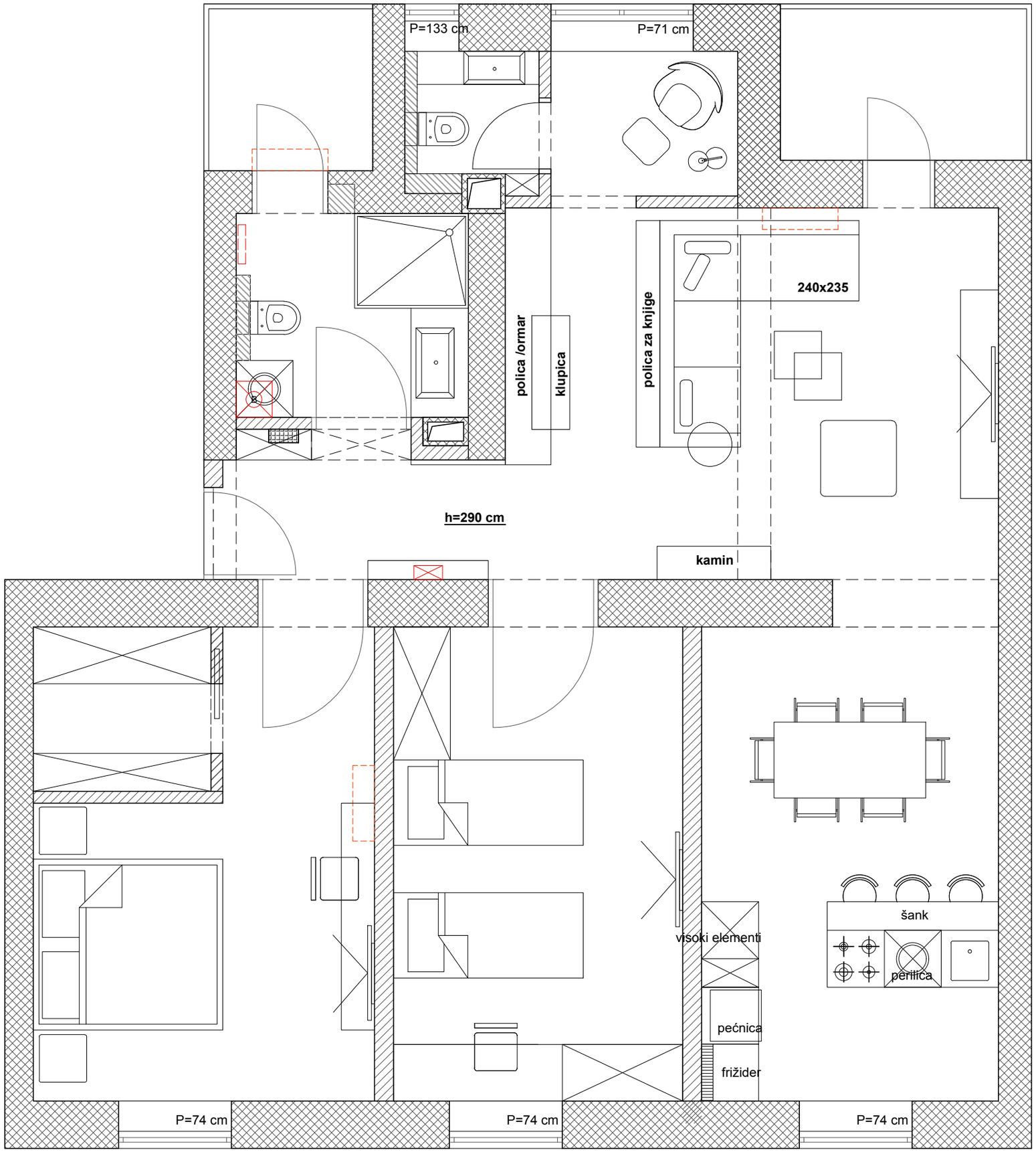

LEGENDA:

POSTOJEĆI NOSIVI ZID

PREGRADNI ZID

SVE MJERE PROVJERITI U NARAVI